

<b>Course:</b>	SOCI 380 003 - Sociological Methods: Survey Research	<b>Department:</b>	SOCI
<b>Responsible Faculty:</b>	Silvia Bartolic	<b>Responses / Expected:</b>	19 / 50 (38%)
<b>Focus:</b>	<b>Overall Results</b>		

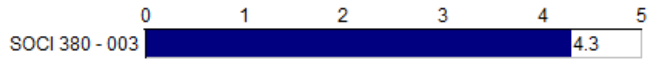

*Arts Teaching Assistant (TA) Course Question*		SOCI 380 - 003							
		Responses					Course		
		VP	P	N	G	VG	N	Mean	N/A
<b>Q1</b>	Considering everything how would you rate this course?	0	0	1	10	7	18	4.3	0

**Responses:** [VP] Very Poor=1 [P] Poor=2 [N] Neutral=3 [G] Good=4 [VG] Very Good=5

<b>Course:</b>	SOCI 380 003 - Sociological Methods: Survey Research	<b>Department:</b>	SOCI
<b>Responsible Faculty:</b>	Silvia Bartolic	<b>Responses / Expected:</b>	19 / 50 (38%)
<b>Faculty:</b>	<b>Kamila Kolpashnikova</b>		

0 1 2 3 4 5 6 7  
Kolpashnikova, Kamila 4.0

*Arts Teaching Assistant (TA) Questions*		Kolpashnikova, Kamila							
		Responses						Individual	
		LDG	HOH	ME	ME	GCL	CL	RTE	N
<b>Q1</b>	Which, if any, of the following did your Teaching Assistant do? (Please mark each element that is appropriate)	10	17	11	15	15	11	14	93
									4.0

**Responses:** [LDG] Led discussion-tutorial groups=1 [HOH] Held office hours=2 [ME] marked examination(s)=3 [ME] marked essay(s)-assignment(s)=4 [GCL] gave classroom lectures=5 [CL] conducted labs=6 [RTE] responded to email=7

0 1 2 3 4 5  
Kolpashnikova, Kamila 4.9

*Arts Teaching Assistant (TA) Questions*		Kolpashnikova, Kamila							
		Responses						Individual	
		N	LT2	2	5	GT7	N	Mean	
<b>Q2</b>	Of the sessions in which the Teaching Assistant was involved, how often did you attend?	0	0	0	2	17	19	4.9	

**Responses:** [N] None=1 [LT2] Less than 25%=2 [2] 25-50%=3 [5] 51-75%=4 [GT7] Greater than 75%=5

0 1 2 3 4 5  
Kolpashnikova, Kamila 4.4

*Arts Teaching Assistant (TA) Questions*		Kolpashnikova, Kamila							
		Responses						Individual	
		VP	P	N	G	VG	N	Mean	N/A
<b>Q3</b>	How would you rate the overall contribution of the TA to the course?	0	0	2	7	10	19	4.4	0

**Responses:** [VP] Very Poor=1 [P] Poor=2 [N] Neutral=3 [G] Good=4 [VG] Very Good=5

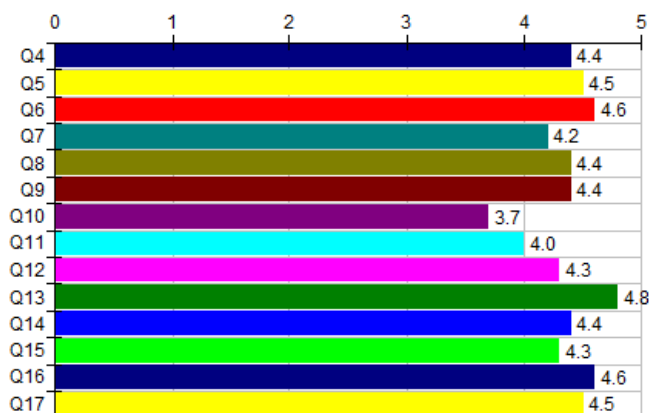

*Arts Teaching Assistant (TA) Questions*		Kolpashnikova, Kamila							
		Responses					Individual		
		SD	D	N	A	SA	N	Mean	N/A
Q4	The TA was helpful when I requested course-related assistance.	0	0	1	8	9	18	4.4	1
Q5	The TA was well-prepared for their duties.	0	0	0	9	10	19	4.5	0
Q6	The TA was readily available to me either through office hours or by appointment.	0	0	0	7	10	17	4.6	2
Q7	The TA communicated at an appropriate level for me.	0	0	3	9	7	19	4.2	0
Q8	The TA exhibited interest in the subject matter.	0	0	1	9	8	18	4.4	1
Q9	The TA showed knowledge of the subject matter.	0	0	2	7	10	19	4.4	0
Q10	The TA presented information clearly.	0	2	6	5	5	18	3.7	1
Q11	The TA was effective at stimulating interest in the subject matter.	0	0	6	6	6	18	4.0	1
Q12	The TA was receptive to a variety of perspectives and ideas.	0	0	1	9	6	16	4.3	3
Q13	The TA treated me and other students with equal respect.	0	0	0	4	14	18	4.8	1
Q14	The TA's comments on my written work were helpful.	0	0	3	5	10	18	4.4	1
Q15	The TA encouraged intelligent and independent thought.	0	0	1	8	6	15	4.3	4
Q16	The TA's evaluation of my work was fair and reasonable.	0	0	0	7	12	19	4.6	0
Q17	The TA made a very positive contribution to this course.	0	0	2	6	11	19	4.5	0

Responses: [SD] Strongly Disagree=1 [D] Disagree=2 [N] Neutral=3 [A] Agree=4 [SA] Strongly Agree=5

Faculty:	Kolpashnikova, Kamila
Question:	Please comment on any aspects, positive or negative, of your teaching assistant's (TA's) teaching, attitudes to students, class atmosphere, or any other matters affecting the quality of instruction that you consider worthy of note.
Response Rate:	63.16% (12 of 19)
1	A good ta that seems very well prepared and will get better and better as she gets more confident
2	She is great! :)
3	Teaching was good, however, her English sometimes got a little bit difficult to understand. However, I can tell she still was knowledgeable about the subject.
4	Kamila's teaching is really helpful and patient, positive and passionate. Gave great feedback; knew what she was talking about; very open to helping students learn.
5	Best TA that I've ever had the pleasure of dealing with. Best of luck!
6	She was very helpful! Really put her heart into helping students!

7	Kamila takes lots of responsibility for the course. She makes very detailed notes when marking assignments, and she shows care about my learning.
8	Explanations of the course material were difficult to understand, try to explain more clearly.
9	Kamila made a significant difference in the course because she prepared material in advance to make it easier for the students to grasp concepts better. She made a positive contribution to the class!
10	She was an amazing TA- she went above and beyond what she was expected to do and I could tell she was really working hard to help us succeed. SPSS is a hard program to use, but Kamila was very helpful in explaining to us how to use the program and even put youtube tutorial links on connect for us to watch. Finally I understood this thing. She also vouched for us when our class average for the midterm was unusually low and, forced our prof to look at the exam again and to take out the questions with more than one answer. She really showed interest in this class and did her best. She also was able to manage the class when our prof wasn't available and gave us an extension on our research project. I really appreciate every thing she did for us this term!
11	Kamila was a fantastic TA who was really helpful in answering questions, prompting ideas, and guiding me throughout the course. Any time I needed extra help or explanations, she was readily available during class, office hours, and through email. Overall I'm very happy with her as my TA for this course.
12	Kamila was very helpful in this course as Professor Bartolic was pregnant. She never failed to lend a helping hand and was patient even if many students needed her help. I felt like Kamila played a huge role in this course and without her, the course would not have been that smooth sailing.

<b>Faculty:</b>	<b>Kolpashnikova, Kamila</b>
<b>Question:</b>	<b>Please comment on any aspects, positive or negative, of the format and content of the course as they may have affected the teaching assistant's performance.</b>
<b>Response Rate:</b>	<b>21.05% (4 of 19)</b>
1	B
2	Because of Professor's pregnancy, Kamila has to take lots of responsibilities for the course and I think she has a high load of works related to this course. I really appreciate her hard work.
3	This course is really fast paced, and there is a lot of material but she still handled everything well
4	Due to Professor Bartolic's pregnancy, Kamila had to offer more help to the students than required. Her willingness to go the extra mile has helped tremendously.