3) ♐□♓♦♏ a D Major ♦♍♋●♏ □■ the ♦♦♋♐♐ ♌♏●□♦, ♓■ ♦♒□●♏ notes, ♦♦♓■♑ ♋ &♏♎ ♦♓♑■♋♦♦□♏.

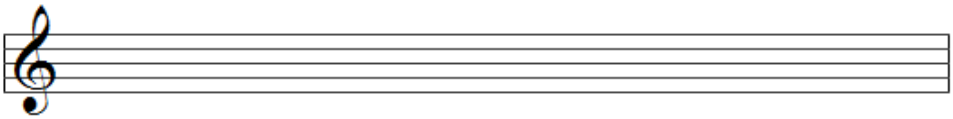

♐□♓♦♏ ♋ B ♒♋□○□■♓♍ Minor ♦♍♋●♏ □■ the ♦♦♋♐♐ ♌♏●□♦, ♓■ ♦♒□●♏ notes, ♦♦♓■♑ ♋♍♍♓♎♏■♦♋●♦.

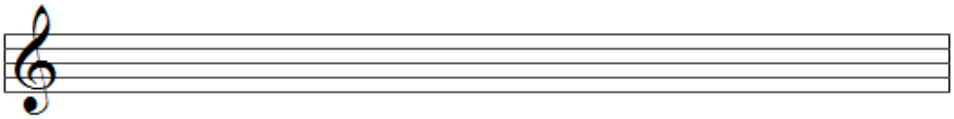

♈□♦ ♋□♏ ♦♒♏♦♏ ♦♦□ ♦♍♋●♏♦ □♏●♋♦♏♎? _____

4) Scott, Karen, and Peter ♋□♏ ♦□♎♓■♑ ♦□ □●♋♎ "♈♋□□♎ ♓♓□♦♒♎♋♎" for John's ♌♓□♦♒♎♋♎ □♋□♦♎. Scott □●♋♎♦ ♐●♦♦♏, Karen □●♋♎♦ the □♌□♏, and Peter □●♋♎♦ the Bb ♍●♋□♓■♏♦. ♈□♦♏❖♏□, ♦♒♏■ ♦♒♏♎ ♦□♓♏♎ ♦□ play ♦□♑♏♦♒♏□, ♓♦ ♎♓♎■♗♦ ♦□♦■♎ ❖♏□♎ good.

♂♦♦♦○♓■♑ ♦♒♋♦ Scott, Karen, and Peter ♋□♏ □♏♋♎♓■♑ the notes ♋■♎ □●♋♎♓■♑ ♦♒♏○ □□□□♏□●♎, ♦♒♋♦ ♦♏■♦ wrong?

_____

_____

_____

♈□♦ ♦□♦●♎ ♎□♦ ♐♓♒ ♦♒♏ □□□♌●♏○?

_____

_____

_____